Alto Saxophone
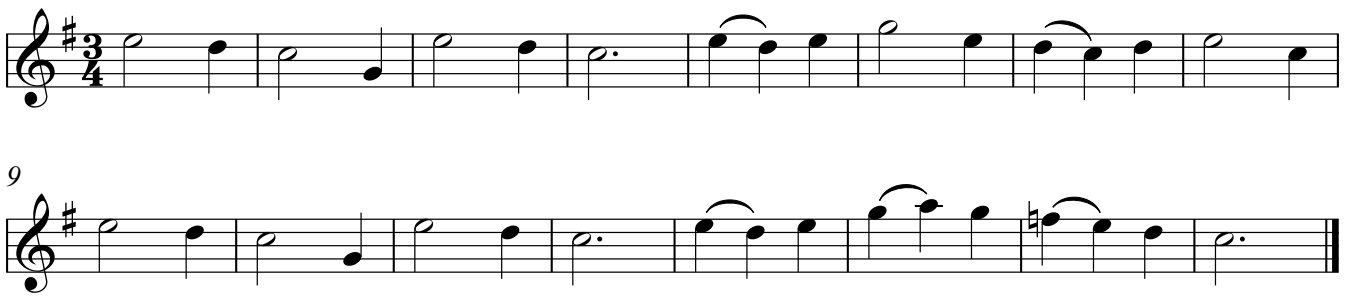
11 november is de dag